



INFORMATION RELEASE

Office of the Director

ARKANSAS STATE HIGHWAY AND
P. O. Box 2261 – Little Rock, Arkansas
Telephone (501) 569-2227

TRANSPORTATION DEPARTMENT
ArkansasHighways.com
Twitter: @AHTD

Contact:
Danny Straessle/Krista Sides

NR 16-295
September 2, 2016

Construction Requires Series of Overnight Ramp Closures and Detours along Interstate 440 Work Zone

PULASKI COUNTY (9-2) – Construction work will require a series of temporary closures of on and off ramps along the I-440 work zone, according to Arkansas State Highway and Transportation Department (AHTD) officials.

- **Tuesday, September 6, from 11 p.m. to 6 a.m.**
 - I-440 eastbound off ramp to Fourche Dam Pike
 - I-440 westbound off ramp to Bankhead Dr. (11pm-4am)
 - Lindsey Dr. on-ramp to I-440 westbound
- **Wednesday, September 7, from 11 p.m. to 6 a.m.**
 - Bankhead Road on-ramp to I-440 eastbound
 - I-440 eastbound off ramp to Lindsey Rd.
- **Thursday and Friday, September 7 and 8, from 11 p.m. to 6 a.m.**
 - I-440 eastbound off ramp to Lindsey Rd.
 - Lindsey Dr. on-ramp to I-440 eastbound

Detour maps have been attached for each of these closures. These closures will allow crews to make repairs to existing ramps and switch traffic to permanent ramps, weather permitting.

Drivers should exercise caution when approaching and traveling through all highway work zones. Additional travel information can be found at IDriveArkansas.com or ArkansasHighways.com. You can also follow us on Twitter [@AHTD](https://twitter.com/AHTD).

Interchange Detour

Little Rock, Pulaski County

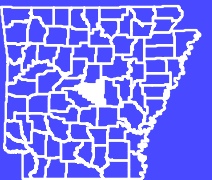

Interchange Detour

Little Rock, Pulaski County

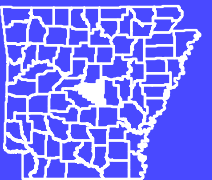

TP&P: GIS: 8/18/2016

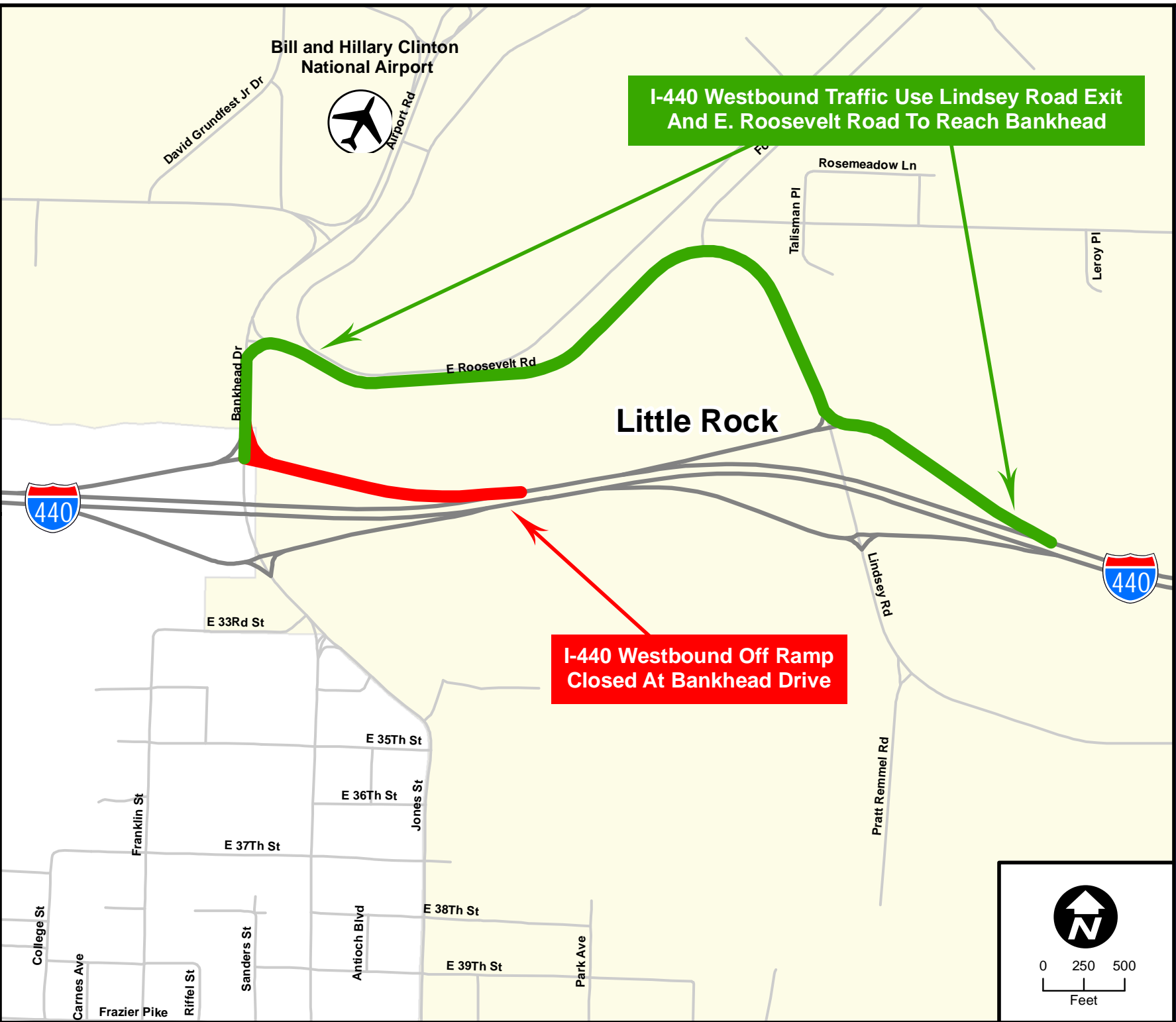

I-440 Westbound Traffic Use Lindsey Road Exit
And E. Roosevelt Road To Reach Bankhead

I-440 Westbound Off Ramp
Closed At Bankhead Drive

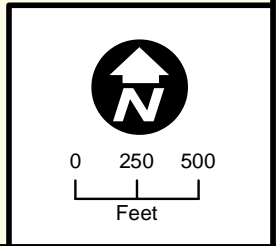

Interchange Detour

Little Rock, Pulaski County

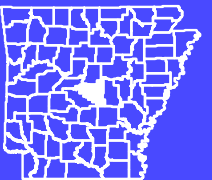

TP&P: GIS: 8/11/2016

I-440 Westbound Traffic Use E. Roosevelt Road To Reach I-440 Westbound On Ramp At Bankhead Drive

I-440 Westbound On Ramp Closed At Lindsey Rd

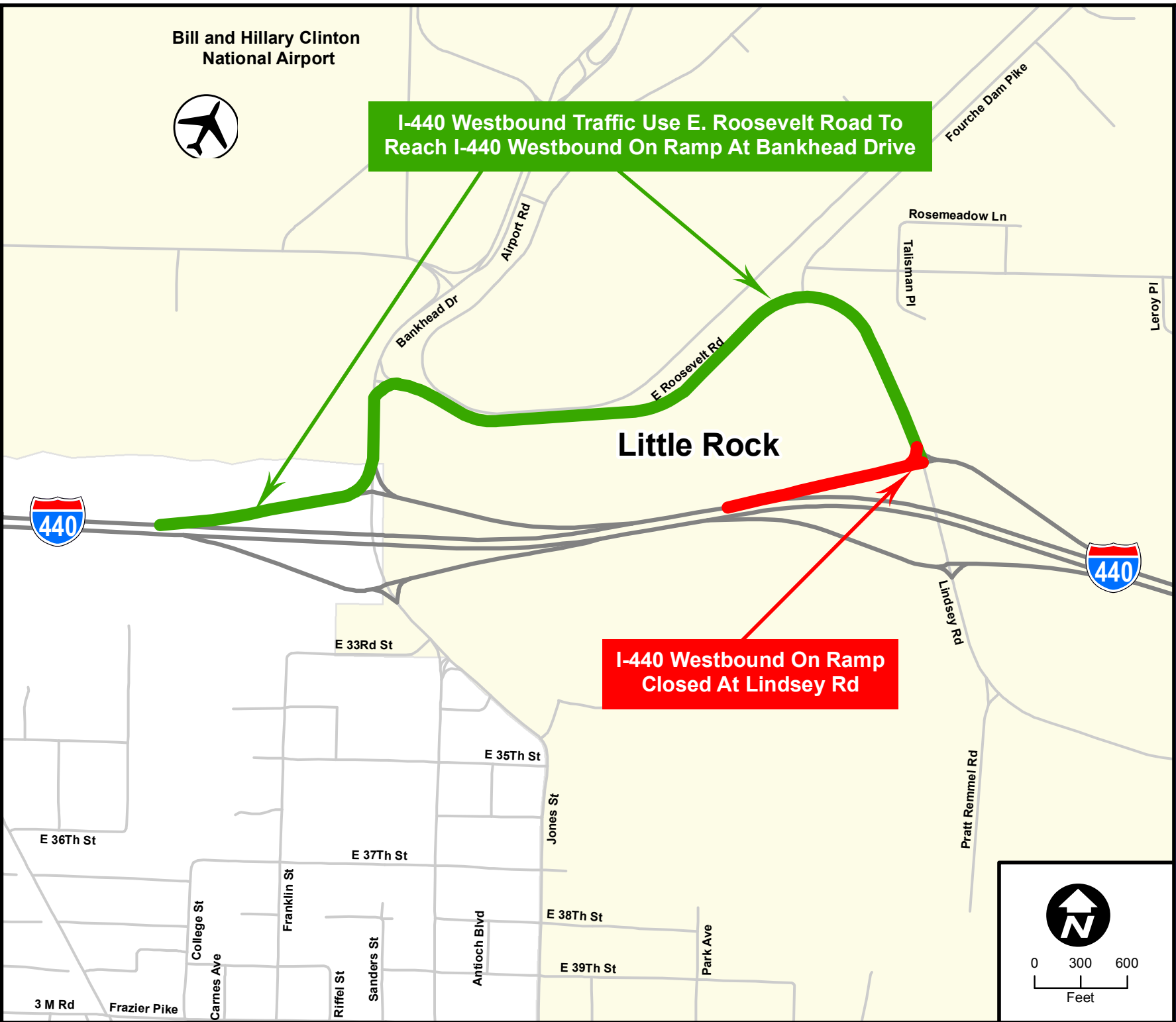

Bill and Hillary Clinton National Airport

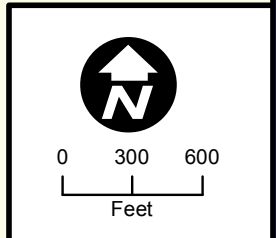

Interchange Detour

Little Rock, Pulaski County

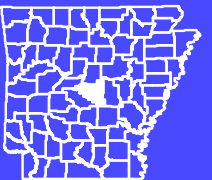

TP&P: GIS: 8/24/2016



Interchange Detour

Little Rock, Pulaski County

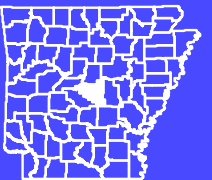

TP&P: GIS: 8/18/2016

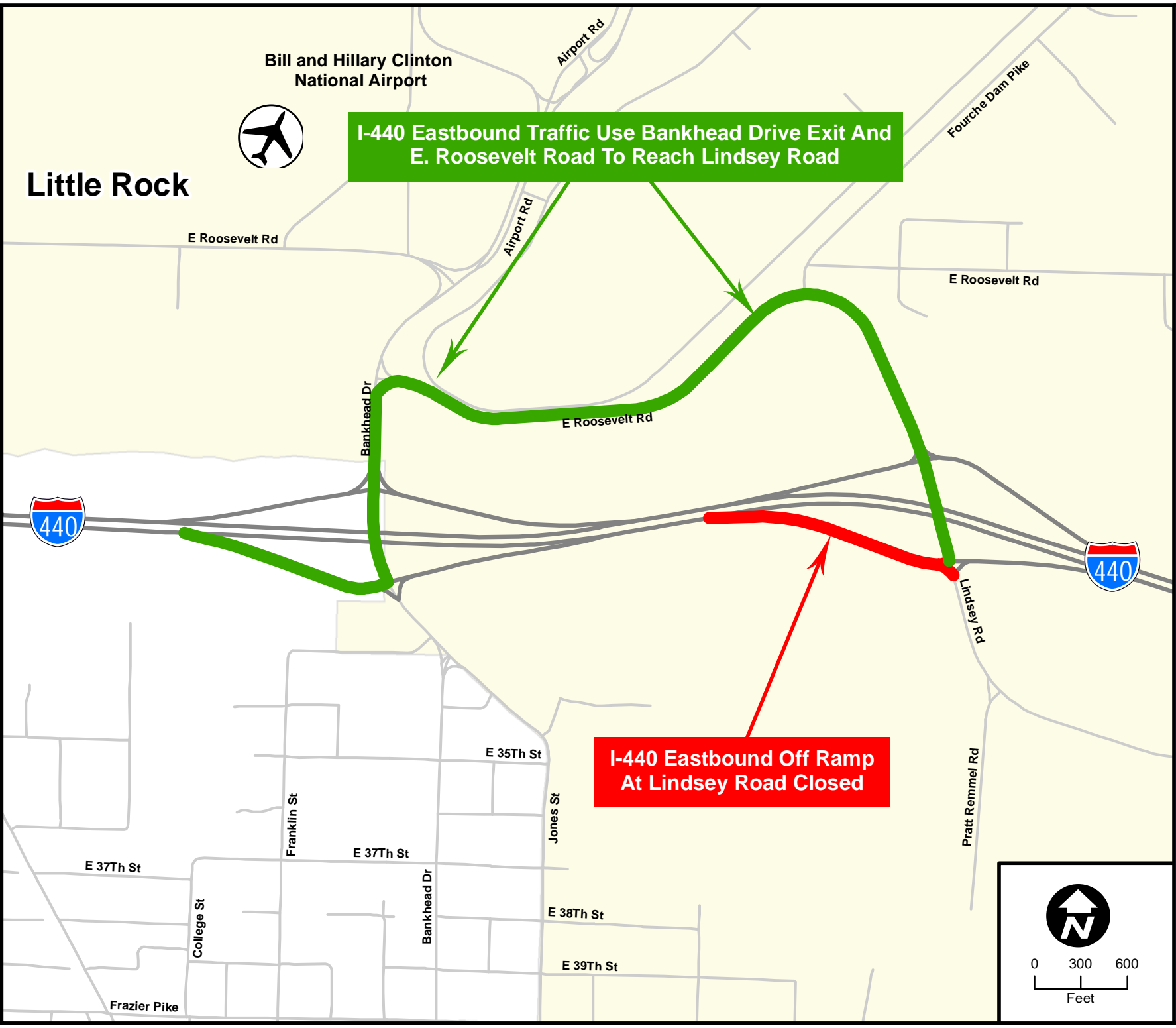

I-440 Eastbound Traffic Use Bankhead Drive Exit And E. Roosevelt Road To Reach Lindsey Road

I-440 Eastbound Off Ramp At Lindsey Road Closed

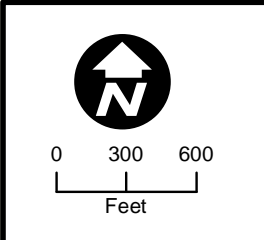

Little Rock

Bill and Hillary Clinton National Airport

Arkansas River



Roosevelt Rd.

Fourche Dam Pike

Fourche Dam Pike

Roosevelt Rd.

Lindsey Rd.

Exit 4

Lindsey Rd. Traffic Use Exit 5 Ramp to Access I-440 Eastbound



Exit 5

Fourche Dam Pike

Lindsey Rd.

Lindsey Rd.

Lindsey Rd. Exit 4 Ramp To Eastbound I-440 Closed

Frazier Pike

Sloane Dr.

Frazier Pike

Interstate 440 Little Rock, Pulaski County

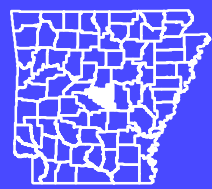

TP&P: GIS: 7/29/2016